

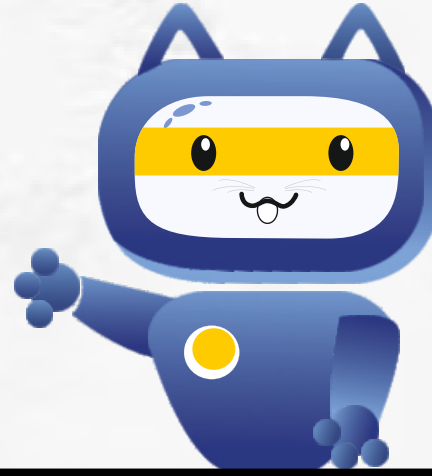

# EdgeCAT



2020

India's First **AI Driven** Adaptive **CAT** Test Series

- ✓ **36** Full Length Mocks.
- ✓ **25** CAT Pattern Full Length Mocks.
- ✓ **11** Aiexpertsedge Adaptive Mocks.
- ✓ **6** Static + **9** Adaptive Sectional Tests.
- ✓ **95+** Conceptwise Tests.



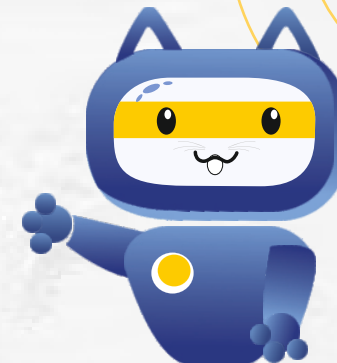

# EdgeCAT 2025

## Core concepts

The bed-rock of our entire course

- PHASE-1** • At this stage, student will take tests on **Merged Topic wise tests**
- **Master 3 important skills:** Concept Clarity Question Choice and Speed
- Students **AI driven** Performance **report** card will be generated, with Analysis of based **50+ indicators**

## Deep dive

The lead you need

- PHASE-2** • **Ramp up** the concepts and fine tune your prep with Deep Dive - Section wise tests
- **Strategy correction** based on AI report card and video discussions
- Important **value addition material**, tasksheets, elimination techniques by faculties

## Cruise control

Tame the CAT skillfully with EdgeCAT - CAT simulating Full Length Tests

- PHASE-3** • Feel the exhilarating effects of an adrenalin rush before the exam, or what is commonly called the **fight-or-flight** response.
- **CAT** always experiments with patterns. Here the preCATs **simulate a number of variations** the CAT 2025 could comp up with.

ON THREE PHASED TESTING/LEARNING APPROACH



## Who this course is for

Those who are looking for "**Learning test series**".

Who need a **sense of having completed** a topic and having **practiced enough**.

Anyone looking to improve their **score** and identify their true **potential**.

Students looking to **improve** in specific topics and subtopics, as the **adaptive** element works at the micro level.

Those who want to interact with an **inspiring faculty** that employs **innovative** ways of teaching rather than **routine text** solutions.

## Who this course isn't for

Those who are looking for "**Testing test series**".

Those who believe that "**tough is equivalent to good**". A great many of the questions seen in these mock exams are way tougher than what one will ever see in CAT.

Students not serious about doing well in **CAT**. Since it is very **comprehensive program** with over 145 tests.

For the adaptive engine to work, a student has to be **honest about their performance**. If one is trying to cheat their way to mock scores only flaunt. Then this may be waste of time.

## How is our Course different from that of others

This is the **only truly adaptive** test series in the country.

Each topic test and sectional test is based on the students performance in the previous test. This gives a clear **understanding of strengths, weaknesses and revision areas**. This is unique, as in other test series, either there is 1. no adaptive element or it is only at a specific question level.

Multiple unique methods like **elimination techniques**, question 2. Level attempt analysis crossing out options etc help students really maximise their score

Video discussions and **mentor feedback** : Reorient your strategy with **3 times CAT 100%ier**



Pain Points	What we provide
DOES ONE SIZE FIR ALL? Same Mock... Same Questions... Expectations different outcome?	Adaptive test series
Question management	Perfect mix bag of static and adaptive test series
Unable to know strength & weakness	URECA based highly detailed and relevant report system.
Time management	Different type of tests to get trained and different difficulty level test 10 ready for everything
Unknown competition	<ol style="list-style-type: none"> <li>1. Test according to your strength and weakness - make your strength stranger and weakness weaker.</li> <li>2. Proper analysis across student - Rank, per question time, percentile, etc.</li> <li>3. Detailed analysis based on URECA ten tackles platform.</li> </ol>
Real life test experience	CAT copy platform - no matter where and which test you are giving it would be a real exam experience Practice many time before you really face it.
Lack of support system	Apply elimination techniques and guess in out test so you can apply them in final exam get proper report of elimination and guess work also - so try thing so many time that you bluff would also be a trained guess
Question quality and pool	We provide high quality questions verified by related faculties
Explanation	We provide high quality explanation with multiple possible solving techniques (wherever possible) and Expert tips in 20% of questions - Boost your performance and score using it
Lack of support system	Personalised mentorship session and improvement techniques bassed on your test performance and report



## Course Deliverables

- 👉 **36 Full-Length Tests** - 25 static and 11 adaptive based on the performance of static test
- 👉 **110 Conceptwise & Subjectwise Tests** - 52 Static and 58 adaptive based on the performance of static tests.
- 👉 **Integrated Preparation** - to Master 3 important skills viz., Concept Clarity, Question Choice & Speed.
- 👉 **Phase Based Schedule** - Gradually move ahead on your testing/learning curve (Learn -> Practice -> Test).
- 👉 **AI-Based Test Report** - Know your Strength & weak points precisely.
- 👉 **Video Discussions and Mentor Feedbacks** - Reorient your strategy with 3 times CAT 100%ier.
- 👉 **Dedicated Mentorship** - by top educators & IIM-A Alumnus.
- 👉 **Strike off option** - to bring the online test closer to a paper based test.
- 👉 **Improvise Guess Work** - by mastering the art of intelligent guessing using 4 guess options.
- 👉 **Comprehensive** - AI based Test Report after each test Test Series That Matches Your Schedule.



## Report Details & Value Added Materials

- 👉 **Learner Specific** - 100% Adaptive & Personalised
- 👉 **Diagnosis of Blind Spots** - Identifies and alerts you on your areas of false confidence.
- 👉 **Detailed Test wise Analytics**, Detailed Summary Report Card.
- 👉 **Review & Analyze** the right number of questions to Attempt with URECA-based "**TENTACKLES**".
- 👉 **National benchmarking** across the country with Rank and Score Analysis.
- 👉 Analyze & Perfect Your **Elimination & Guessing** Strategy.
- 👉 **Difficulty Analysis**, Time Analysis, Strength & Weakness Analysis.
- 👉 **2000+ Practice Questions** via pdf format through task sheets across 3 levels.
- 👉 **CATSCAN** - CAT PYQS segregated Subjectwise, topicwise and Conceptwise with video explanations.
- 👉 High quality **Concept** blogs and **Cheatsheets**.
- 👉 **Handwritten** notes by CAT Toppers



# URECA

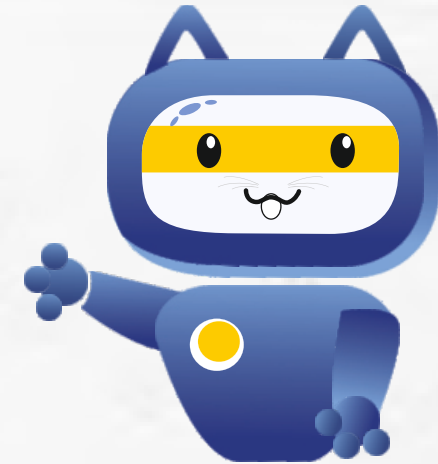

Unique Resource for enhanced  
CAT adaptive tests.



Tentacles  
ger accurate  
diagnosis.



Improve speed  
& master your  
concepts.



Strike-off  
options like  
a paper test.



Option  
elimination  
techniques



Analytics enabled  
performance  
analysis



Revise syllabus  
multiple  
times.



Personalized  
adaptive  
tests.



As per CAT  
pattern and  
latest trends.

### over-All report card

### 100% Adaptive & Personalised as per Student's Strengths & Weakness

"Look before you leap" is an attitude expressed in such a saying as

- "Forewarned is Forearmed" ✓
- "A stitch in time saves nine" ✓
- "No risk no gain" ✓
- "Fools rush where the angels fear to tread" ✓

**strike-off options like a paper test**



Percentile

**28.81**

Rank

**42**

Score

1 You  
15.1 Average  
125 Topper

Accuracy	
Correct	4
Incorrect	12
Skipped	0
Accuracy	25%

Average Time Spent per Question

2.94s You  
59s Average  
45.54s Topper

Productive Time: **11s**  
Unproductive Time: **36s**

Published by: [www.aiexpertsedge.com/](http://www.aiexpertsedge.com/) Contact: Pune - +91 80104 53185, aiexpertsedge © 2023 | All Right Reserved

### TENTACKLES

Tracks Each attempt via Accuracy & Time Taken

All Subject

76 All Questions

3 Perfect Attempts

13 Too Fast Correct

38 Casual Attempts

0 Overtime Correct

17 Smart Reject

2 Wasted Opportunity

0 Overtime Incorrect

8 Blind Spot

0 Overtime Unattempted

0 Disaster

### Elimination Technique

PLEASE CHOOSE THE GUESS TYPE

Guess Type

- Guess Type
- Pattern Formation
- Using Answer Options
- Approximation
- Blind Guess

Guess Analysis				
Type	Correct	Incorrect	Skipped	Accuracy
Total	3	3	0	50%
Pattern Formation	1	1	0	50%
Using Answer Options	2	0	0	100%
Approximation	0	1	0	0%
Blind Guess	0	1	0	0%

## Sources & Tasksheets

### Blogs & Cheatsheets



Chicken Nuggets Theorem



Polygons



Cheat Sheet-Algebra



Cheat Sheet-Number Systems



Descartes's Rule of Signs



Nature of Equations



Topper Handwritten Notes



Cheat Sheet-Geometry

Verbal Ability    Data Interpretation and Logical Reasoning    Quantitative Ability

**Games & Tournaments - Caselets**

Matrix Arrangement

Quant based DI

Logic Based Data Interpretation

Caselets

"Don't practice until you get it right. Practice until you can't get it wrong."

This saying goes apt for current LRDI section of CAT. In the recent years, LRDI has deeply carved itself into the CAT paper. This section is grabbing a lot of attention and your attention but no act. To tackle this, LRDI Shortcuts video has been designed, meant to equip you with the LRDI armor.

Games & Tournaments shortcuts videos:

Video - I : Seeding Knock out Matches by Chart Method  
[https://www.youtube.com/watch?v=1720s\\_1738g](https://www.youtube.com/watch?v=1720s_1738g)

Video - II : Seeding Knock out Matches by Remainder Method  
[https://www.youtube.com/watch?v=1720s\\_1738g](https://www.youtube.com/watch?v=1720s_1738g)

Video - III : Robin Round Matches  
[https://www.youtube.com/watch?v=1720s\\_1738g](https://www.youtube.com/watch?v=1720s_1738g)





# Schedule

## Phase 1 core concepts

Test No.	Type	Topics	Date	Day
CCQA-01	Static	Percentages, Profit-Loss-Discout and Interest	4-Apr-2025	Friday
CCQA-02	Adaptive	Based on CCQA-1	4-Apr-2025	Friday
CCVA-01	Static	CR-Main idea, Assumption, Inference, Strengthening,	7-Apr-2025	Monday
CCVA-02	Adaptive	Weaking. Bases on CCVA-1	7-Apr-2025	Monday
CCLR-01	Static	LR-Arrangements Linear, Circular & Geometric.	9-Apr-2025	Wednesday
CCLR-02	Adaptive	Based on CCLR-1	9-Apr-2025	Wednesday
CCQA-03	Static	Ratio-Proportion-Variation, Averages-Alligation	11-Apr-2025	Friday
CCQA-04	Adaptive	and Mixtures. Based on CCQA-3	11-Apr-2025	Friday
CCVA-03	Static	CR-Flaws/Fallacies , Resolve Paradox, Parallel	14-Apr-2025	Monday
CCVA-04	Adaptive	Reasoning, Bold Face Statement. Based on CCVA-3	14-Apr-2025	Monday
CCLR-03	Static	LR-Distribution, Grouping, Floor & Flat	16-Apr-2025	Wednesday
CCLR-04	Adaptive	Arrangements, Suduko Based. Based on CCLR-3	16-Apr-2025	Wednesday
CCQA-05	Static	Time-Speed-Distance and Time-Work	18-Apr-2025	Friday
CCQA-06	Adaptive	Based on CCQA-5	18-Apr-2025	Friday
CCVA-05	Static	Full Critical Reasoning	21-Apr-2025	Monday
CCVA-06	Adaptive	Based on CCVA-5	21-Apr-2025	Monday
CCLR-05	Static	LR-Clocks-Calendar and Cubes-Dices	23-Apr-2025	Wednesday
CCLR-06	Adaptive	Based on CCLR-5	23-Apr-2025	Wednesday
CCQA-07	Static	Full Arithmetic	25-Apr-2025	Friday
CCQA-08	Adaptive	Based on CCQA-7	25-Apr-2025	Friday



# Schedule

## Phase 1 core concepts

Test No.	Type	Topics	Date	Day
CCVA-07	Static	RC-Science and Tech, Para Summary	28-Apr-2025	Monday
CCVA-08	Adaptive	Based on CCVA-7	28-Apr-2025	Monday
CCDI-01	Static	DI-Tables and Caselets	30-Apr-2025	Wednesday
CCDI-02	Adaptive	Based on CCDI-1	30-Apr-2025	Wednesday
CCQA-09	Static	Number System-I (Classification of numbers,	2-May-2025	Friday
CCQA-10	Adaptive	Divisibility Rules, Indices, HCF/LCM). Based on CCQA-9	2-May-2025	Friday
CCVA-09	Static	RC-Business and Economics, Para Summary	5-May-2025	Monday
CCVA-10	Adaptive	Based on CCVA-9	5-May-2025	Monday
CCLR-07	Static	LR-Syllogism, Directions, Blood Relations	7-May-2025	Wednesday
CCLR-08	Adaptive	Based on CCLR-7	7-May-2025	Wednesday
CCQA-11	Static	Number System-II (Cyclicity, Factors, Remainders,	9-May-2025	Friday
CCQA-12	Adaptive	Base System). Based on CCQA-12	9-May-2025	Friday
CCVA-11	Static	RC-Science and Tech, Business and Economics,	12-May-2025	Monday
CCVA-12	Adaptive	Para Summary. Based on CCVA-11	12-May-2025	Monday
CCDI-03	Static	DI-Graphs and Pie-Charts	14-May-2025	Wednesday
CCDI-04	Adaptive	Based on CCDI-3	14-May-2025	Wednesday
CCQA-13	Static	Algebra-I (Basics of Algebra, Equations - Linear and	16-May-2025	Friday
CCQA-14	Adaptive	Quadratic, Inequalities, Mod). Based on CCQA-13	16-May-2025	Friday
CCVA-13	Static	RC-Art and Literature, Parajumbles	19-May-2025	Monday
CCVA-14	Adaptive	Based on CCVA-13	19-May-2025	Monday



# Schedule

## Phase I core concepts

Test No.	Type	Topics	Date	Day
CCLR-09	Static	LR-Venn Diagram	21-May-2025	Wednesday
CCLR-10	Adaptive	Based on CCLR-9	21-May-2025	Wednesday
CCQA-15	Static	Algebra-II (Functions, Progressions, Graphs, Maxima	23-May-2025	Friday
CCQA-16	Adaptive	Minima). Based on CCQA-15	23-May-2025	Friday
CCVA-15	Static	RC-Sociology and Psychology, Parajumbles	26-May-2025	Monday
CCVA-16	Adaptive	Based on CCVA-15	26-May-2025	Monday
CCDI-05	Static	Calculation Based DI	28-May-2025	Wednesday
CCDI-06	Adaptive	Based on CCDI-5	28-May-2025	Wednesday
CCQA-17	Static	Complete Algebra + Number System	30-May-2025	Friday
CCQA-18	Adaptive	Based on CCQA-17	30-May-2025	Friday
CCVA-17	Static	RC-Art, Literature, Sociology and Psychology,	2-Jun-2025	Monday
CCVA-18	Adaptive	Based on CCVA-17	2-Jun-2025	Monday
CCLR-11	Static	LR-Games & Tournaments	4-Jun-2025	Wednesday
CCLR-12	Adaptive	Based on CCQA-11	4-Jun-2025	Wednesday
CCQA-19	Static	Geometry-Triangles and Quadrilaterals	6-Jun-2025	Friday
CCQA-20	Adaptive	Based on CCQA-20	6-Jun-2025	Friday
CCVA-19	Static	RC-Poetry and Philosophy, Vocabulary	9-Jun-2025	Monday
CCVA-20	Adaptive	Based on CCVA-19	9-Jun-2025	Monday
CCLR-13	Static	LR Revision from CCLR-01 to CCLR-12	11-Jun-2025	Wednesday
CCLR-14	Adaptive	Based on CCLR-13	11-Jun-2025	Wednesday



# Schedule

## Phase 1 core concepts

Test No.	Type	Topics	Date	Day
CCQA-21	Static	Geometry-Circles, Coordinate Geometry and Mensuration. Based on CCQA-21	13-Jun-2025	Friday
CCQA-22	Adaptive		13-Jun-2025	Friday
CCVA-21	Static	RC-Language and Education, Grammar. Based on CCVA-21	16-Jun-2025	Monday
CCVA-22	Adaptive		16-Jun-2025	Monday
CCDI-07	Static	DI-Optimisation, Maxima-Minima, and Data Sufficiency. Based on CCDI-7	18-Jun-2025	Wednesday
CCDI-08	Adaptive		18-Jun-2025	Wednesday
CCQA-23	Static	Complete Geometry. Based on CCQA-23	20-Jun-2025	Friday
CCQA-24	Adaptive		20-Jun-2025	Friday
CCVA-23	Static	RC-Poetry, Philosophy, Language and Education, Vocabulary, Grammar. Based on CCVA-23	23-Jun-2025	Monday
CCVA-24	Adaptive		23-Jun-2025	Monday
CCLR-15	Static	LR-Sylogism, Directions, Blood Relations.. Based on CCLR-15	25-Jun-2025	Wednesday
CCLR-16	Adaptive		25-Jun-2025	Wednesday
CCQA-25	Static	Permutations & Combinations , Probability. Based on CCQA-23	27-Jun-2025	Friday
CCQA-26	Adaptive		27-Jun-2025	Friday
CCVA-25	Static	RC-History and Politics, Odd One Out . Based on CCVA-25	30-Jun-2025	Monday
CCVA-26	Adaptive		30-Jun-2025	Monday
CCLR-17	Static	LR-Conditionalities & Selections, Binary Logic. Based on CCLR-17	2-Jul-2025	Wednesday
CCLR-18	Adaptive		2-Jul-2025	Wednesday
CCQA-27	Static	QA- Set Theory, and Logarithms. Based on CCQA-27	4-Jul-2025	Friday
CCQA-28	Adaptive		4-Jul-2025	Friday



# Schedule

## Phase 1 core concepts

Test No.	Type	Topics	Date	Day
CCVA-27	Static	RC-Environment and Current Affairs, Odd One Out	7-Jul-2025	Monday
CCVA-28	Adaptive	Based on CCVA-27	7-Jul-2025	Monday
CCDI-09	Static	Quant Based DI and Advanced Age DI	9-Jul-2025	Wednesday
CCDI-10	Adaptive	Based on CCDI-10	9-Jul-2025	Wednesday
CCQA-29	Static	QA- Statistics, Trigonometry	11-Jul-2025	Friday
CCQA-30	Adaptive	Based on CCQA-29	11-Jul-2025	Friday
CCVA-29	Static	RC-History, Politics, Environment and Current Affairs,	14-Jul-2025	Monday
CCVA-30	Adaptive	Odd One Out. Based on CCVA-29	14-Jul-2025	Monday
CCLR-19	Static	Full LR.	16-Jul-2025	Wednesday
CCLR-20	Adaptive	Based on CCLR-20	16-Jul-2025	Wednesday
CCQA-31	Static	QA - Full Modern Maths from CCQA-25 to CCQA-30.	18-Jul-2025	Friday
CCQA-32	Adaptive	Based on CCQA-31	18-Jul-2025	Friday
CCVA-31	Static	Full RC.	21-Jul-2025	Monday
CCVA-32	Adaptive	Based on CCVA-31	21-Jul-2025	Monday
CCDI-11	Static	Full DI	23-Jul-2025	Wednesday
CCDI-12	Adaptive	Based on CCDI-11	23-Jul-2025	Wednesday



# Schedule

## Phase 2 deep dive

Test No.	Type	Topics	Date	Day
DDQA-01	Static	Full QA	25-Jul-2025	Friday
DDQA-02	Adaptive	Based on DDQA-01	25-Jul-2025	Friday
DDVA-01	Static	Full VARC	28-Jul-2025	Monday
DDVA-02	Adaptive	Based on DDVA-01	28-Jul-2025	Monday
DDLRFI-01	Static	Full LRFI	30-Jul-2025	Wednesday
DDLRFI-02	Adaptive	Based on DDLRFI-01	30-Jul-2025	Wednesday
DDQA-03	Static	Full QA	1-Aug-2025	Friday
DDQA-04	Adaptive	Based on DDQA-03	1-Aug-2025	Friday
DDVA-03	Static	Full VARC	4-Aug-2025	Monday
DDVA-04	Adaptive	Based on DDVA-03	4-Aug-2025	Monday
DDLRFI-03	Static	Full LRFI	6-Aug-2025	Wednesday
DDLRFI-04	Adaptive	Based on DDLRFI-03	6-Aug-2025	Wednesday
DDQA-05	Adaptive	Based on DDQA-01 to DDQA-04	8-Aug-2025	Friday
DDVA-05	Adaptive	Based on DDVA-01 to DDVA-04	11-Aug-2025	Monday
DDLRFI-05	Adaptive	Based on DDLRFI-01 to DDLRFI-04	14-Aug-2025	Thursday



# Schedule

Phase 2 deep dive



Pre-EDGE CAT

Test No.	Type	Topics	Date	Day
EDGE CAT-01	Static	Full CAT like Test.	18-Apr-2025	Friday
EDGE CAT-02	Static	Full CAT like Test.	2-May-2025	Friday
EDGE CAT-03	Static	Full CAT like Test.	16-May-2025	Friday
EDGEADP-01	Adaptive	Based on EDGE CAT-01, EDGE CAT-02 and EDGE CAT-03.	16-May-2025	Friday
EDGE CAT-04	Static	Full CAT like Test.	30-May-2025	Friday
EDGEADP-02	Adaptive	Based on EDGEADP-01 and EDGE CAT-04.	30-May-2025	Friday
EDGE CAT-05	Static	Full CAT like Test.	13-Jun-2025	Friday
EDGEADP-03	Adaptive	Based on EDGEADP-02 and EDGE CAT-05.	13-Jun-2025	Friday
EDGE CAT-06	Static	Full CAT like Test.	27-Jun-2025	Friday
EDGEADP-04	Adaptive	Based on EDGEADP-03 and EDGE CAT-06.	27-Jun-2025	Friday
EDGE CAT-07	Static	Full CAT like Test.	11-Jul-2025	Friday
EDGEADP-05	Adaptive	Based on EDGEADP-04 and EDGE CAT-07.	11-Jul-2025	Friday
EDGE CAT-08	Static	Full CAT like Test.	25-Jul-2025	Friday
EDGEADP-06	Adaptive	Based on EDGEADP-05 and EDGE CAT-08.	25-Jul-2025	Friday
EDGE CAT-09	Static	Full CAT like Test .	1-Aug-2025	Friday
EDGEADP-07	Adaptive	Based on EDGEADP-06 and EDGE CAT-09.	1-Aug-2025	Friday
EDGE CAT-10	Static	Full CAT like Test.	8-Aug-2025	Friday
EDGEADP-08	Adaptive	Based on EDGEADP-07 and EDGE CAT-10.	8-Aug-2025	Friday
EDGE CAT-11	Static	Full CAT like Test.	15-Aug-2025	Friday
EDGEADP-09	Adaptive	Based on EDGEADP-08 and EDGE CAT-11.	15-Aug-2025	Friday



# Schedule

Phase 2 deep dive



Pre-EDGE CAT

Test No.	Type	Topics	Date	Day
EDGE CAT-12	Static	Full CAT like Test.	22-Aug-2025	Friday
EDGEADP-10	Adaptive	Based on EDGEADP-09 and EDGE CAT-12.	22-Aug-2025	Friday
EDGE CAT-13	Static	Full CAT like Test.	29-Aug-2025	Friday
EDGEADP-11	Adaptive	Based on EDGEADP-10 and EDGE CAT-13.	29-Aug-2025	Friday
EDGE CAT-14	Static	Full CAT like Test.	5-Sep-2025	Friday
EDGE CAT-15	Static	Full CAT like Test.	12-Sep-2025	Friday
EDGE CAT-16	Static	Full CAT like Test.	19-Sep-2025	Friday
EDGE CAT-17	Static	Full CAT like Test.	26-Sep-2025	Friday
EDGE CAT-18	Static	Full CAT like Test.	3-Oct-2025	Friday
EDGE CAT-19	Static	Full CAT like Test.	10-Oct-2025	Friday
EDGE CAT-20	Static	Full CAT like Test.	17-Oct-2025	Friday
EDGE CAT-21	Static	Full CAT like Test.	24-Oct-2025	Friday
EDGE CAT-22	Static	Full CAT like Test.	31-Oct-2025	Friday
EDGE CAT-23	Static	Full CAT like Test.	7-Nov-2025	Friday
EDGE CAT-24	Static	Full CAT like Test.	14-Nov-2025	Friday
EDGE CAT-25	Static	Full CAT like Test.	21-Nov-2025	Friday





# India's First **AI Driven** Adaptive **CAT** Test Series

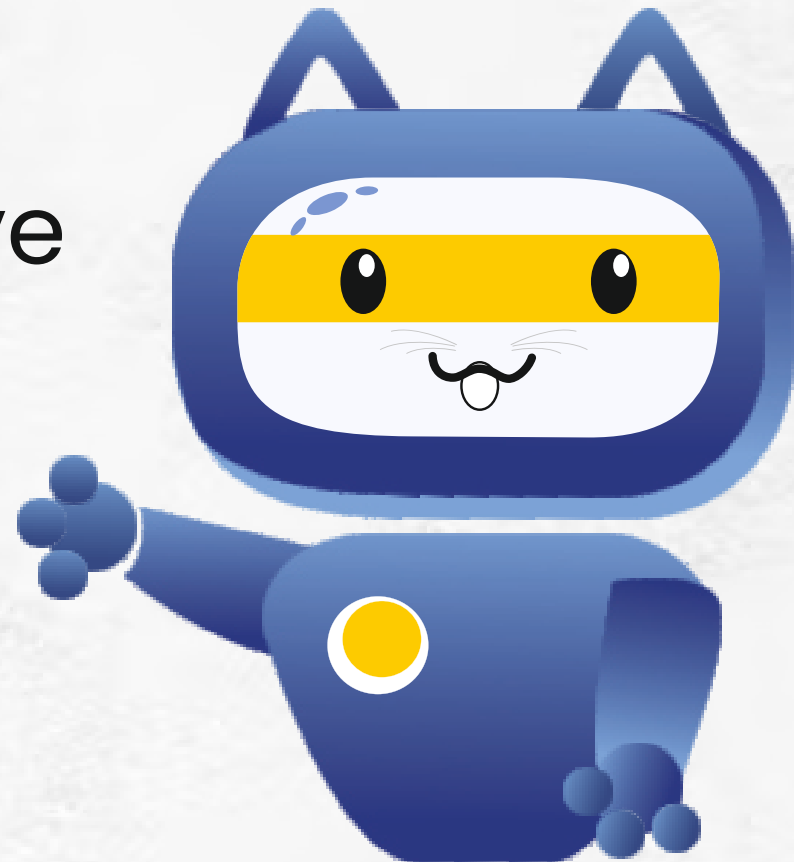

Published by:  
[www.aiexpertsedge.com](http://www.aiexpertsedge.com)

Contact:  
**+91 80104 53185**